

W/O#: 14684073
 SITE ADDRESS: 254 TILDEN WAY
 GRID: 4-25-04-30
 CHANGEOUT
 REM: 30 - EX. 150W SV COLONIALS
 30 - EX. 14' POLES
 INST: 32 - NEW 150W SV COLONIALS
 29 - NEW 14' F/G SMOOTH POLES
 3 - NEW 14' HINGED POLES
 New locs. marked in field w/ pink paint
 ODL Rep: Paul Sharez
 410-470-8338

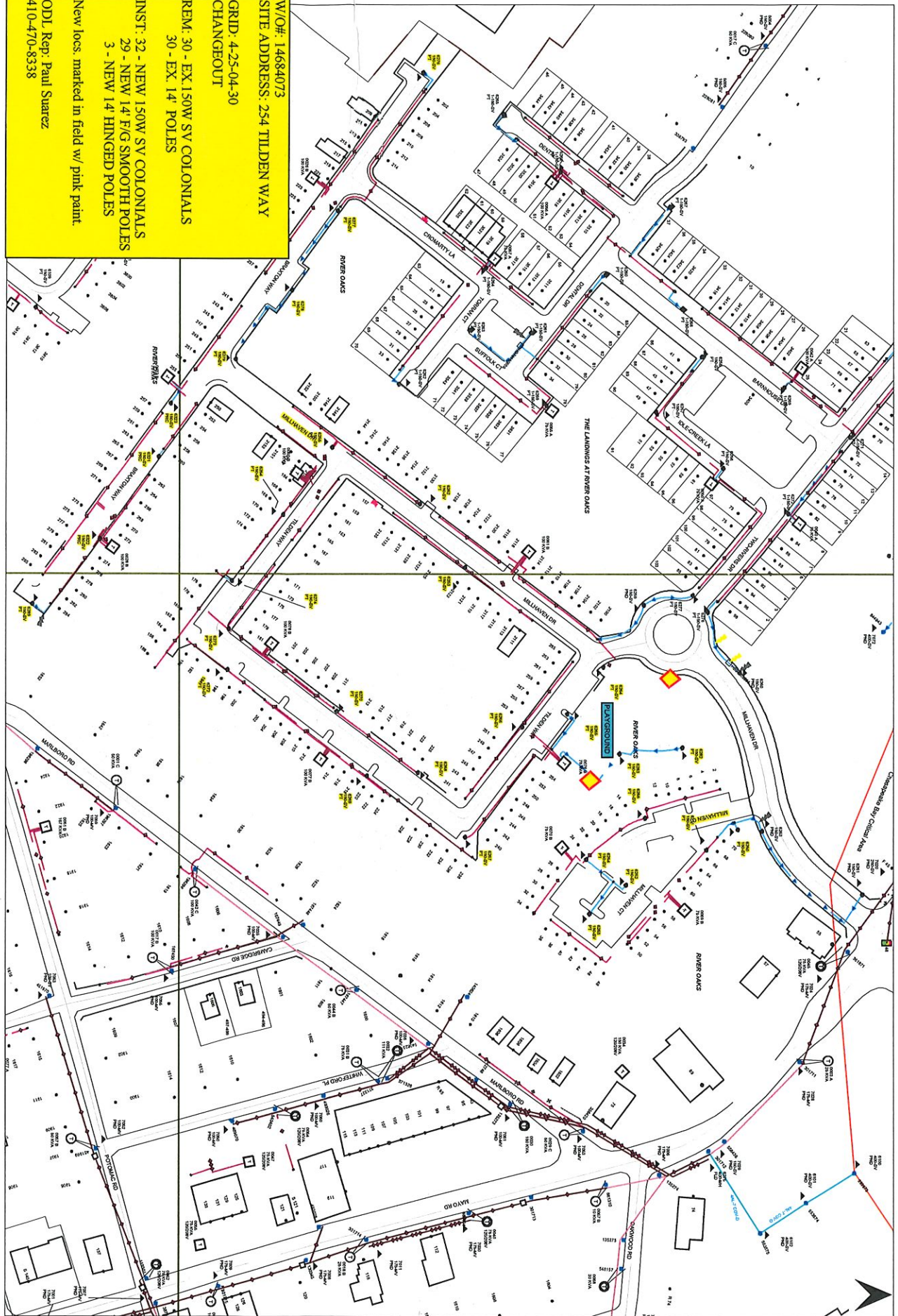

Simple Plot (11x17)	
Planner:	e14002
Date:	09/28/2017
Description:	

